CONSTRUCTION NAVIGATION MAP

Effective December 2, 2024

Lower Level Terminal

M-F 10am-5am *(approx.)*
Saturday & Sunday All Day
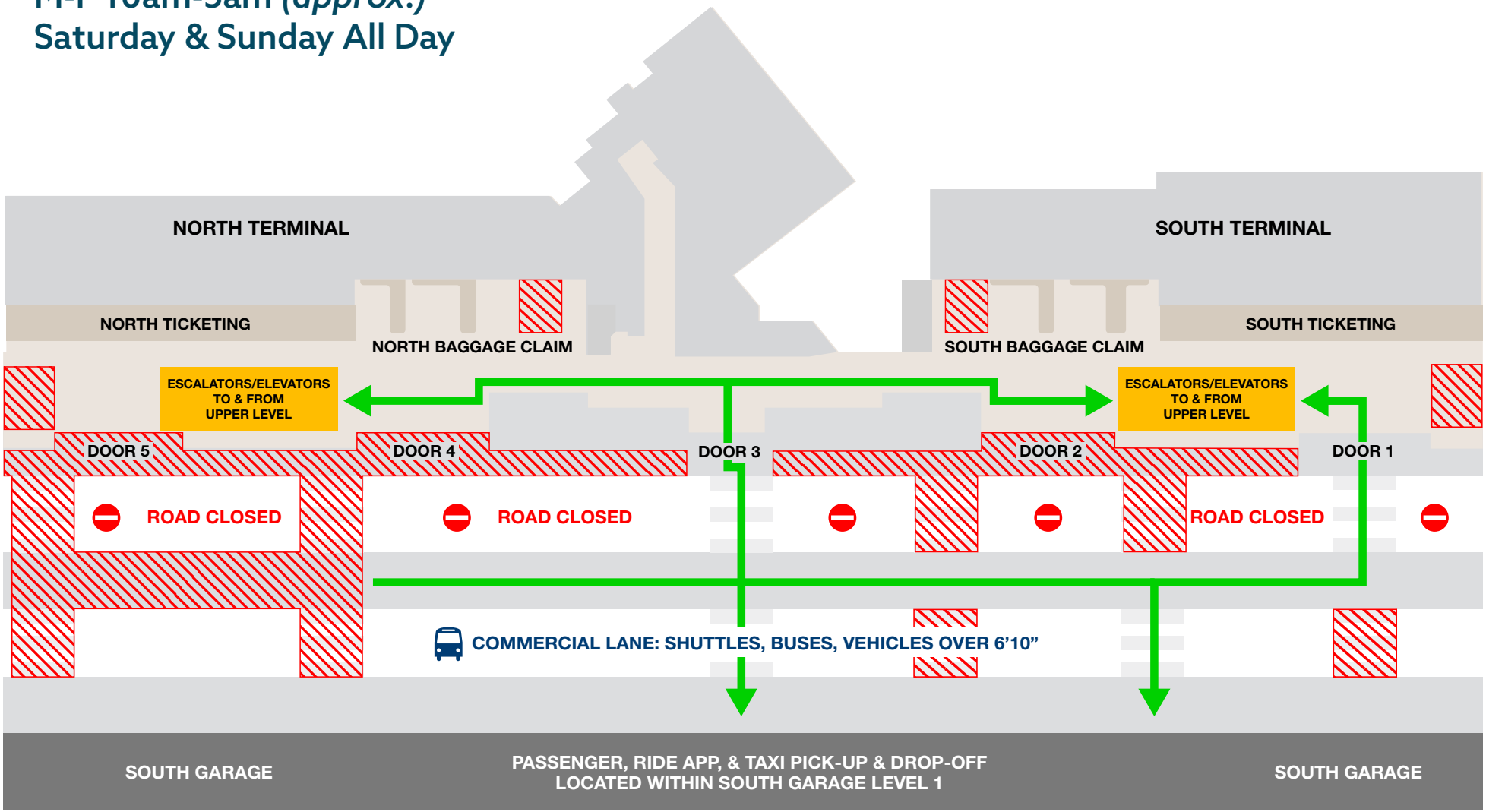
Closed for Construction